

CAMP CONNECTION

Gold Creek, Montana

SUMMER 1995

A Publication of The Children's Oncology Camp Foundation
An Outdoor Experience for Children and Adults Affected by Cancer

ISSUE II

GRAND OPENING SET FOR JULY 21!

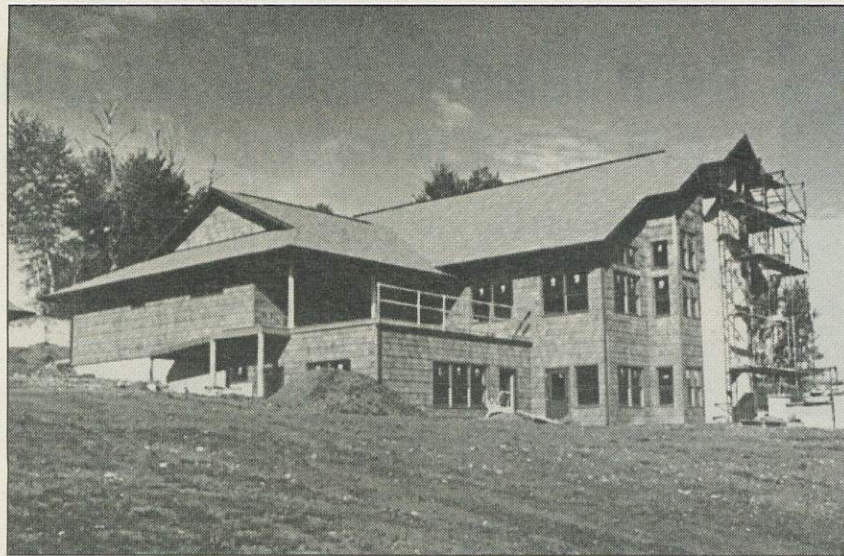

TOURING THE LODGE

If you can not make it out to Gold Creek, let us take you through the camp's center of activity, the lodge. This 11,000 square foot beauty is sided with cedar shakes and pine beams. Tastefully decorated in a traditional Montana ranch theme, forest greens and various woods bring the outdoors in. The lodge is fully accessible with an elevator on the northwest corner of the building. On the main level you'll find the dining room which can accommodate 130 people. The floor is tongue and groove pine, and you'll find a wall of windows from top to bottom on the north side of the building. From this vantage is a spectacular view of the Pintlar Mountains and the Clark Fork River Valley that you won't soon forget. And, for those chilly Montana nights, a field stone fireplace will warm even the coldest of toes. A sound system and stage completes the setting. The kitchen is a chef's dream with the most modern equipment available. Meeting rooms are also available on the main floor for retreats and other special events. To enjoy the outdoors, a deck and patio surrounds the front of the building with views of the swimming pool, mountains, and huge hot tub. On the lower level you'll find more meeting rooms, an exercise area, laundry and the biggest bathrooms you've ever seen. A multi-purpose room is underneath the dining room. Come take a tour sometime! Call (406) 549-5987 for a private tour.

GOLD CREEK, MONTANA

Camp Mak-A-Dream is opening this summer! Join us July 21st for a Grand "Opening Party". The party will be held from 1:00 - 3:00 p.m. at Camp Mak-A-Dream in Gold Creek, Montana. Everyone is invited to help board members officially open the doors. July 21st is the culmination of 3 years of hard work for thousands of volunteers.



CAMP MAK-A-DREAM COMES TRUE!

Camp is almost here! After many months of construction and planning, we are pleased to announce our camp sessions. The first session will be from Saturday, July 22 to Friday, July 28. The second session will be from Sunday, July 30 to Saturday, August 5. Grab your cowboy hat and boots and hang on for a real Montana camping experience. Campers will enjoy swimming, hiking and horseback riding. And if that isn't enough, they will get to try out our brand new high ropes course or teams course. For the fledgling artist, a bead making and pottery class is planned. Campers will also enjoy meeting Betty the Buffalo and watching our very own elk herd. Nightly activities include singing around the campfire, or special visits by Montana artists. Last but not least, camp will be a time to share experiences and make new friends.

TO HELP MAKE A DREAM COME TRUE CALL (406) 549-5987.

CAPITAL CAMPAIGN UPDATE

As of this date, \$2.6 million dollars has been raised toward the Camp's ultimate goal of \$4 million for the facilities and \$3 million for the endowment fund. During the past 4 months the Capital Campaign Committee, under the direction of Susan Klein and Bob Kelly, has been very busy. Funds and in-kind gifts have been raised through grants, corporate gifts, individual donors, and gifts from clubs and organizations. The Board of Directors is extremely appreciative of everyone's efforts and generosity.

CORPORATE HIGHLIGHT CYBEX CORPORATION



The CYBEX corporation out of New York has been very generous to Camp Mak-A-Dream. CYBEX, who is the manufacturer of exercise equipment for health clubs, donated \$35,000 in the fall of 1994. Danny and Sherry Granader have been instrumental in nurturing the relationship with CYBEX. The Granaders own 16 World Gym Centers in Houston, TX, and have been supporters of the CYBEX equipment. In September, CYBEX hosted a "Danny and Sherry Granader Day" at their plant in Minnesota where they gave a check from employee and corporate donations to the Granaders, for Camp Mak-A-Dream.

The Granaders have CAMP on their mind!!! Dan and Sherry have worked hard to promote the camp through their centers. In September, they hosted a Fitness Challenge Day which raised money and awareness for the Camp. Through their efforts, Club Industry magazine featured the Camp in their April 1995 issue.

Sherry has written a "low fat" cookbook, from which proceeds will go to the Camp. She is now on her second cookbook that will feature more delicious recipes. Call the camp office to order; (406) 549-5989

\$7,000,000

\$6,000,000

\$5,000,000

\$4,000,000

\$3,000,000

\$2,000,000

\$1,000,000



HELP US RAISE THE CAMP FLAG! HOW TO GET INVOLVED

If you would like to help with the capital campaign drive, please give our office a call.

We are currently recruiting volunteers to assist in the following areas: cabin counselors, campaign workers, committee members, office volunteers, data entry, mailings, in-kind gifts, and, most of all, donors.

Call the office at (406)-549-5987 for more information.



NOTES FROM A VERY SPECIAL COUPLE... HARRY AND SYLVIA GRANADER

Harry and Sylvia Granader of Birmingham, Michigan, are the founders of Camp Mak-A-Dream. They have donated 87 acres of their Gold Creek, Montana ranch for the purpose of building a year round camp for children and adults who have cancer. Recently, they were asked to highlight some of their dreams about the camp.

Dear Friends,

Children are our nation's greatest treasure. It will take the combined partnership of caring and concerned individuals to shape a better tomorrow. When confronted with a physical illness, peace of mind has a therapeutic effect on the body. The therapeutic benefits of a summer camping experience will provide children with cancer an opportunity to learn new skills and develop friendships with other

children, all of which strengthen their ability to cope with their illness.

A child with cancer who attended a camp for children recently was asked, "What was the best thing about camp?" He replied, "The way people treat you. The worst thing about camp was Going Home!" Help send children to camp. Caring hearts can change lives. Please, open your heart. Make a pledge to the Children's Oncology Camp Foundation.

Harry and Sylvia Granader



TO HELP MAKE A DREAM COME TRUE CALL (406) 549-5987.



*A mother held her child gently on her lap.
 Dreams for him spun through her as he took his nap.
 In fields and creeks he'd never roam—
 The walls of illness held him home.
 Without the cloak of a medical team,
 Running through fields
 would be a dream.
 Tears lay upon his face
 as he ran this lonely race.*

*He longed for children who knew this place.
 An opportunity to explore face to face.
 A chance to grow, share and climb,
 Not to explain his illness every time.*



Kansas is playing for a benefit concert to be held June 24 at Buck's Club

TCI'S SUPPORT



TCI Cablevision of Montana, Inc. is active in assisting community and regional projects and organizations. Over the past year, TCI has been instrumental in assisting CAMP MAK-A-DREAM with statewide coverage by airing our promotional video throughout Montana for most of '94.

TCI has also donated and is installing a satellite dish for the camp and will provide cable services cost-free.

Statewide, they are working to coordinate a DISNEY CHANNEL promotion which will raise funds to assist the families through the "CAMPERSHIP PROGRAM."

TCI continues to support CAMP MAK-A-DREAM by airing Public Service Announcements statewide and the new manager of TCI Missoula, Mr. Mike Mason, is committed to seeing that CAMP MAK-A-DREAM receives all of the support that TCI can offer.

As Mike says, "TCI is taking television into tomorrow by taking care of our kids today."



WINE FEST WAS A GREAT SUCCESS

Thank you, Missoula, for your support. On February 18, 1995, a Wine Festival and auction was held at the Red Lion Inn. Sponsored by Earl's Distributing, the festival raised over \$20,000 in three hours!!! Members of the committee included: Sharon Snavely, M.J. Schutte, Lynn O'Hara, Ann Ranf, Carol Klein, Lynda Clagg, Kathy Hobbs, Melanie Nedrud, July Brodsky, and Dorthea Lambros. Thanks to Natalie Redoun and Mylananie of Montana Flasher for the great decorations.

SEND A KID TO CAMP- BUY A CAMPERSHIP!

You can help send a child to Camp Mak-A-Dream this summer. The Board of Camp Mak-A-Dream is committed to the mission of providing a cost-free camping experience for children with cancer. Help us meet our mission. The cost for sending one camper is \$500.00. You can sponsor a child you know, or sponsor a child who is unable to afford to go to camp. To send a child to camp, please fill out the form below and send to the camp office: Children's Oncology Camp Foundation, P.O. Box 7456, Missoula, MT 59807.

Name _____ Phone _____
 Address _____
 Street City State Zip
 Amount Enclosed: \$ _____
 Number Of Years You Would Like To Pledge _____

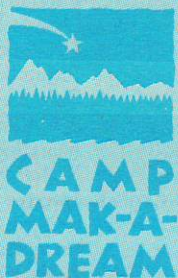

Children's Oncology Camp Foundation
Camp Mak-A-Dream
P.O. Box 7456 • Missoula, Montana 59807
(406) 549-5987



AMERICAN CANCER SOCIETY "1995 CANCERWALK"

About 1,400 people died today of cancer. At the current rate, more than 500,000 people will die this year. The numbers are staggering.

The American Cancer Society is working hard to reverse the trend. The A.C.S., as reflected in its mission statement, is "dedicated to eliminating cancer as a

major health problem...through research, education, advocacy and service."

There is a way you can help. By participating in the 1995 Cancerwalk, you can help raise funds for the American Cancer Society's mission. The Cancerwalk begins Friday, July 21st, at 6:00 p.m. Ideally, teams are between 8 and 12 individuals. Each individual is responsible for raising \$100.00. This is a great family event with 24-hour entertainment and an auction Friday at 8:00 p.m.

For more information please call: KECI TV at 721-2063.



TO HELP MAKE A DREAM COME TRUE CALL (406) 549-5987.

T H A N K Y O U , T H A N K



SHOOTING STAR, *10,000+

Charles Engelhard Foundation
Community Foundation of Metropolitan Tarrant County
CYBEX
D. A. Davidson & Company
First Bank
First Interstate BancSystem
Foundation
First Security Bank
Bill & Rosemary Gallagher
Gary & Vicki Gallagher
Children's Oncology Camp
Foundation, Inc.
Dan & Sherry Granader
Neil & Louise Granader
Harry & Sylvia Granader
Kathy Ogren & Mark Fisher
Kinsky Family Foundation
Marshall & Mary Brondum
Foundation
Nicholas & Louella Martin
Foundation
Dale & Andi Moore
MPCO/Entech Foundation, Inc.
National Association of Homebuilders
Wye West Lounge, Inc., Gary & Susan Muralt
Plum Creek Foundation
Ronald McDonald Children's Charities
Sample Foundation, Inc.
Stelling & Associates



DREAM BUILDERS, *1,000-10,000

American Stud Company
Greg Barkus
Bob & Helen Beach
Beach Transportation Co.
Western Door Co.
Bingham, Campbell, Amrine & Nolan
Warren Brandwine
Bill & Judy Brodsky
Avern & Joyce Cohn
Quannah Bird Memorial Run
Dave & Paulette Fisher
Fitness Equipment Int., Inc.
James & Beverly Frohlich
Sue & Tim Furey
Neurological Associates, P.C.
Alois Gohl
Wagner's Home Furnishing
Gary Granader
Greg & H.J. Hanson
Intermountain Administrators, Inc.
Randy Jacobs
Alexander Kehayes & Sally Francis-Kehayes
Jim Palmer Trucking
Ag-Products Company
Harvey & Aileen Kleiman
Susan Klein Design
Polly & Gary Koprivica
Dennis Lind
Scott & Betty Long
Joan Lovell
Lutheran Community Centers, Inc.
Mc Donald's-Stc Inc.
Melanie Nedrud
Neurological Associates, Pc
Ben & Caroline Overman/Western
Montana Lighting
Gary & Deanna Palm
Terry Payne
Frank & Coleen Pellerito
Ed & Lynn Poitras
Betty & Robert Precht
Edward Quick
Delos & Joanne Robbins
Shirt Shop/Blizzard Ball
Dr. Catherine Capps & Dr. Thomas

Rickard
Goldie & Doug Rosensky
Lewis Rowady
Delos & Joanne Robbins
John & Doris Salsbury
Sigma Chi Fraternity
Dr. & Mrs. Robert Spierling
Sterling Bank & Trust
Polly Stetler
Temp-Right Service, Inc
United Video Inc.
Dirk & Kim Visser
Wal-Mart Employees Associates
Wal-Mart Foundation
Wege Foundation
Western Door Company
West-Grange Drug Co.
Western Montana Federal Savings
Bank
Jim & Marcia Valeo
Warren & Betsy Wilcox
Paul Ziegler
BE & DE Construction, Inc.
First Of America-Michigan
Intermountain Underwriters, Inc.
Mountain Mini Storage
Radiation Oncology Professional
Services
Bob Ward & Sons



BUILDERS, *1 - *1000

Ken & Susan Allen
A. Anderson
Blanche Anderson
Mr. & Mrs. Ernest Anderson
Alan & June Anderson
Charles & Lois Anderson
Betty Andrews
Wendalyn Andrews
Marcia & Eugene Applebaum
Lewis & Nadine Armstrong
Steven Armstrong
Art Works Frame Shop And Gallery
Artmill
Terran Asbridge
Richard & Sharon Auerbach
Lester & Virginia Averill
Irene Bader
Alma Badzioch
Maryann & Christopher Balstad
Loretta Barker
Dr. & Mrs. George Barmeyer
Roger & Elizabeth Barth
Glenn & Mary Barth
Kathleen & David Bauer
Ronald & Margarite Bauer
Barbara Bedford
Francis Beever
Gordon & Constance Beich
Ann Bennettz
Jon & Anne Bertsche
Sharon & Guy Bingham
Birch
Bitterroot Motors, Inc.
Bitterroot Mountettes
Betty & Marshall Bjork
Blair Corporation
Lois Blevins
Richard Blumenstein
Bryce Bondurant
Philip & Marcy Bornstein
Joe & Grace Bouchard
Bourquin'S Service
Byron & Marion Boyer
Diane Braach
Lucille & Jim Braach
Dr. & Mrs. John Bradford
Dale & Carole Brekke
Ray & Maxine Brekke
Allowee & Jack Briggs
Kathryn & Paul Brinye
Beth Ann Britton
Caroline Broadhead
Vivian & Joe Brooke

Daniel & Phyllis Browder
Betty Brown
Claudia Brown
Homer & Nora Brown
Browning Ferris Industries
Louise & E. Gardner Brownlee
Becky Brunsvold
Budget Print Center
N. Dennis & Patsy Burke
Dolores Burlingame
Amelia Burns
Conrad Burns
Byington, Deveny & Meyer, P.C.
Bob & Becky Byrne
Cable & Wireless, Inc.
Herbert & Marilyn Cahill
Dave Calahan
Accent Secretarial Services
Campus Recreation - University of
Montana
George & Gen Carey
Glenn & Kathleen Carlson
Wendi Carpenter
Dr. Tim & Judy Carte
Marci Carter
Ruth Chaffee
John G. & Bonnie Chambers
Anne Chappell
Jennifer & Tom Cheff
John & Rose Mary Chelenyak
Robert & Rose Chouinard
Terry & Rhea Joy Lewis Christiansen
Gary & Cindy Chumrau
Citizens State Bank
Claimjumper, Inc.
Christopher Clark
Frank Clark
Frederick & Jacqueline Clausen
Lynda & Robert Clegg
Harvey & Mitzie Clouse
John & Nancy Coffee
Robert & Shanna Coffman
Jan Cogdill
Stan & Anne Cohen
Harold & Melba Coley
John & Mary Ellen Collins
Tana Combs
Clancy Cone
Lester Conn
Patrick & Linda Connors
Patricia Corrigan-Ekness
Theodore & Daisy Crater
Creative Vision Photography
Cybex Of Owatonna Employees Club
Frank & Margaret Cyr
Thomas & Sally Daer
Chuck & Betty Dahlstrom
Linda & Robert Dameron
Warren & Bernice Danforth
Gaye Gene & Warren Darling
M.R. Davies
Dorine Davis
Virginia Davis
Robert & Lucy Deaton
Denny'S Copy Stop, Inc.
Robert & Dorothy Deschamps
Pat & Ernest Deschamps
Michelle Devlin
Ethel & Gerald Diettert
Dr. & Mrs. Briar Diggs
Roz & David Diggs
Tom & Fritz Dillon
Craig & Laurie Dixon
Pat & Kelly Dodson
Mr. & Mrs. John Doran
Dorsey & Whitney
Nancy & Richard Doughten
Dow, Cogburn & Friedman, P.C.
Drs. Speckart, Nichols, Mc Cune &
Staff
Windy City Maintenance, Inc
Ralph & Judy Dugan
Richard & Shirley Duncan
Peter F. & Anna Dunne
Betty DuPont
Alice Durham
Ann Mary Dussault
Mark & Dorcie Dvarishkis

Mr. & Mrs. Larry Dvorak
Kenneth & Bobbi Dyrud
Patricia East
Mr. & Mrs. Donald Elliott
Goldie & Hugh Elmore
Elmore And Associates
Judith & Irwin Elson
Encore Telecommunications
Helen Ensign
Grunko Films, Inc.
Kenneth & Alice Ernst
Esther Rebekah Lodge, No. 5
Europa Corporation
Randell & Marie Evans
David Farnham
David & Marcie Farnham
Martin & Anita Figlen
First Interstate Bank
John & Ann Fish
Dick & Sue Fish
David Fisher
Dennis Fisher
Gordon & Mildred Fisher
Neva Flaherty
Kathryn Flynn
Joe Forbes
Bof & Bobawee Ford
Susan Korkalo & M. Y. Foster
Foust Farms, Inc.
F P G, L.L.C.
Mike & Jane Francour
Stanley & Marcia Freedman
Henry & Heather French
Hank & Pat French
Clifford & Opalmae Frey
Charles & Margaret Fudge
Fun Beverage, Inc.
Galusha, Higgins And Galusha
Helen Garrick
Bob Gauthier
Gauthier'S
Robert & Jane Gavin
Patricia Geary
Phil & Marian Geil
Mary Ann Geilow
D.R. Geng
James & Dorothy George
Mary & Donald Gillespie
Joan Gillespie
Gillespie Realty Co
Audrey Hagel Gilmore
Yale Ginsburg
Paul Gjording
Godfather'S Pizza
John & Sharon Gordon
Brane Coin Company
Norma Gorosh
Jill Snyder & Robert Granader
Robert & Violet Gray
Karen Green
Jeffrey & Debra Greer
Byrne & Luanne Greer
Kenneth & Ruth Greer
Phyllis Gribnau
Forest & Irmgard Grieves
Leonard & Kathy Grigonis
Edward & Catherine Grimes
Judy & Mike Grunow
David Guth
William & Beverly Gutman
Frank D. & Rita Hagel
Michael & Sharon Hagel
Bernadine & Ray Hall
Greg & Rita Hall
William & June Halliday
Kenneth Hansen
Hansen Sheet Metal
Virginia Hansen
Frank & Dorie Harper
Jack & Marjorie Harrity
Mary & Joe Havlovick
Pat Havlovick
Barbara Hawk
Clarence & Patricia Healy
Brad & Marti Hege
Beatrice & Robert Helean
George & Phyllis Heminger
Hennessey'S Fashion Board

Gerri & Phillip Hensel
Patty Henthorn
Margaret Heppler
Viola Herak
Ronald & Sharon Herman
Steven Hesla
Curt & Barbara Hesler
Hi-Noon Petroleum, Inc.
Larry & Jeanette Hill
Aspen Sound
Matt & Lois Himsl
Marge Hoene
Lee Hoffman
James Hogan
Daniel Hoheim
Michael & Kathleen Holder
Ingrid Holliday
Angie Horejsi
Charles & Gloria Horejsi
Martin Horejsi
Cheri Houle
Houston Livestock Show & R
Diane Hoyt
Hudson'S Quality Office Mach
Judy & Helmer Leon Hugelen
Larry & Kitt Huggins
Gary Hughes
James & Mary Beth Hutsinpi
Paul & Gail Hutton
Ty & Sophie Jacobson
Meredith Jobe
Don & Shirley Jobe
Mr. & Mrs. Alfred Johnson
Scott S. & Amy Johnson
Dorothy Johnson
Ronald & Ginna Johnson
Lloyd & Louise Johnson
Virginia & Nestor Johnson
Dr. & Mrs. Rae Johnston
Ellyn Jones
Lillian Jones
Julia & William Jones
Terrance & Kathy Jorgenson
L.R. & Katherine Jourdonnais
Edna Jovin
Kahle Enterprises
Henry (Bud) & Suzanne Kain
F. James & Catherine Kalal
Connie & Dale Kalberg
Randall & Christina Kappes
Dale & Dorothy Karkanen
Dr. & Mrs. Emil Kasik, Jr.
Philip & Marion Kates
Babs Kaufman & Herbert Ka
K C Construction
Mary Joyce Keast
Richard & Dianne Keller
Intertec
Winton & Catherine Kemmis
Steve Kemple
Barry Kenfield
Dirk Kenfield
S.L. & Shirley Kennedy
Rodney & Cheryl Kessler
David & Trudy Khoury
Paul & Sharon Kielbasa
Carolyn & Robert Kindrick
Tricia & Anthony King
Susan King
Daniel H. & Alice Kingsbury
Steven & Tracy Kinney
Kirk Johnson Design
Mary Pat & William Kirkpatr
Laura Kittell
Mr. & Mrs. Don Klapwyk
John & Freida Klapwyk
Douglas & Caryl Klein
Katherine & Kent Kleinkopf
Renee Kloser
Donald Knapp
A. Marion Knebel
Good Shepherd Church Wor
Barbara Koessler
Sally & Erwin Koetting
Charles & Sue Koprivica
Harry & Ann Korman
Lawrence Korn
Marie & Bret Kraft

K Y O U , T H A N K Y O U

Ruth Kroll
 Evelyn Krout
 Larry Krystkowiak
 Mr. & Mrs. Ron Kuecks
 Robert & Faith Lake
 Lake County Music Teachers
 Association
 Dan & Sophia Lambros
 George & Mary Lameti
 Nora & Thomas Lanning
 Trish & Cliff Larsen
 Sandi & Larry Larson
 Roger & Barbara Laverty
 Lee J. Hiniker Construction
 Larry & Donna Leenknecht
 Rod & Randy Leibenguth
 Robert & Eileen Leider
 Henry & Billie Leigland
 Lenora Leischner
 T. Shull Lemire
 Katherine Leslie
 Kathy & John Lightfoot
 Sharyn Lincoln
 Russell Lindborg
 Doris Lindstrom
 Michele & Dennis Linneman
 Phil & Clara Lipp
 W. Frank Liquin
 William J. & Hazel Llewellyn
 C. Paul Loehnen
 Lolo Locker
 Jo Anne & Howard Long
 Linda Longacre
 Dennis & Diane Lusin
 Virginia MacDonald
 David & Edna Mackie
 Leroy & Leslie Malsam
 Rick & Mary Malsam
 Pauline Manning
 Ted & Vivian Marchie
 Marchie'S Nursery
 Charlo Grocery
 Marvin & Clarice Marcy
 John & Colleen Maricelli
 Carol Marmorato
 Art & Jo Marsden
 Marlene Marshall
 Shelley & Jason Martel
 Sharon Martin
 John & Angela Mast
 Frank & Susan Matule
 Eleanor & Charles Maust
 Martin & Sally Mayer
 Pat & Clarke Mc Carthy
 H.L. Mc Chesney
 Lois Mc Clure
 Thomas & Joan Mc Coy
 William & Joan Mc Dermott
 Margery Mc Donald
 Daniel & La Rae Mc Gee
 John & Sandra Mc Innis
 Andrew Mc Kane
 Jan Mc Kinney
 Bess Edwards Mc Lain
 Lyle & Delores Mc Laughlin
 William & Margaret Mc Namara
 Esther Mc Neal
 C. R. & Betty Mc Neese
 Dorothy & Rubert Meadows
 Adell & Stuart Megdall
 Mellon, Smith, & Pivoz, P.C.
 Gerald Meyer
 Ginny Meyers
 Frank & Anne Mihelich
 David & Elizabeth Milligan
 Gilbert Millikan
 Missoula Federal Credit Union
 Missoula Nissan, Inc.
 Missoula Sheet Metal
 Keran Moderie
 Montana Cable Television Assn.
 Monte Dolack Graphics
 K. Scott & Barbara Taras Morgan
 Jaclyn & Dan Morgan
 Miriam Z. Morgan
 Morrison Knudsen Corporation
 Mount Jumbo Home Demonstration
 Club

Linda Mulkey
 Jim & Evie Murphy
 Mr. & Mrs. Bill Murray
 Juna McClure
 Luke & Ellen Mckean
 Archie & Carol Neil
 Ann Newman
 Richard & Joyce Newman
 William & Marissa Newman
 Carol Neyland
 David & Elynn Niles
 Bill Nipper
 Valley Of The Moon Ranch
 Dorothy Ogg
 Toni & Robert Ogg
 Kathy Ogren
 George Olsen
 Joyce & Ben Olson
 Mr. & Mrs. Elwood Olson
 S.P. Olson Masonry, Inc.
 Winifred Osburnsen
 G.M. & Mary Ann Overland
 P.E.O. Chapter A.M. Lodge 380
 (Missoula Elks)
 Ruth Paige
 Angela Pantovich
 Donald & J. Park-Corredales
 Dorn & Debbie Parkinson
 Dorothy Parpolia
 Mr. & Mrs. Thomas Parsons
 June Patrin
 Doug & Mary Payne
 Larry & Myra Peltier
 Betty & Donald Peressini
 Walter Peschel
 Pete & Joni Peterson
 John & William Petritz
 Catherine Pew
 Premiere Fitness
 Bill & Ethel Phelps
 Amerisure
 Clarence & Roberta Piche
 Capers Catering, Inc.
 John & Bette Piquette
 Berniece Poitras
 Edmund & Geneva Poitras
 East Gate Center
 Annie Pontrelli
 Barbara Pope
 Gertrude Pentice
 Denice & Daniel Prideaux
 Don & Janice Prinkki
 Pro Photo Lab
 Bertha & Earl Pruyne
 Johanna Pugh
 Kelly & Rene Quinn
 Rob Quist
 Debra Rainsberry
 Jeff Ranf
 J.J. & Kathie Raunig
 Edi Rebhahn
 Carl & Pauline Rebich
 Richard & Joann Reed
 Ken Reesman
 John Reiter
 Ann & John Remien
 Kurt & Anne Renner
 Robert Retz
 Melvyn & Charlotte Rice
 Thrifty Drug Store
 Helen Rigg
 Shirley Ritterpusch
 Experience Western Montana
 Robbins Livestock Auction Co.
 Sam & Kathleen Roberts
 Harvey & Judith Rosenberg
 Martin & Paula Rosensweet
 Richard Rossignol
 George Roth
 Robin & Ryan Roush
 Margaret Rowe
 Marjorie Royce
 Rubenstein Plotkin P.C.
 Theresa Rudin
 Elva & R. C. Runke
 Joe & Kay Russell
 Mary & W.R. Sacrison
 Vivian Sanzone

Leslie Satake
 Steven & Cheryl Schanes
 Scharf'S Family Restaurant
 Francis & Barbara Scheffer
 Thomas & Virginia Scheffer
 R.G. & Mary Ann Schipf
 Rose Lynn Schlusell
 Richard & Judy Schmidt
 Personal Touch
 Bettina Schneider
 Walter Page & Anne Schultz
 Violet Schultz
 Nancie Schumacher
 Dr. & Mrs. Mike Schutte
 Dr. & Mrs. Michael Scolatti
 Julie & Andrew Seaman
 Security Bank And Trust
 Security State Bank & Trust Co.
 Dr. & Mrs. Bob Seim
 Phyllis & Leonard Senechal
 Brian & Barb Shahinian
 Frank Shaw
 Maxine Shaw
 Donna & Earl Sherron
 Venus Shrider
 Dan Silva
 Edmund & Dorothy Simmons
 Jerome & Barbara Sitner
 Betty & Eric Skibsted
 Jaye Lynn Slack
 Warren Smail
 Mary Denise Small
 Ron & Myra Smith
 Granite Construction
 Smithkline Beecham
 Andrew Snyder
 Wayne & Cyrol Soltau
 Michael & Jan Sousa
 Southgate Mall
 Edward & Ruth Spang
 John Sperry
 Dr. & Mrs. J. Spielberg
 Spirit Of Peace Community
 John Spores
 First Call Help
 The Ginger Jar
 St. Patrick Hospital
 Eileen Steinbrenner
 Merlin & Evelyn Stensrud
 J.R. & Vervian Stephenson
 Clara Sterling
 Jeanne & Shauna Sticht
 Marilyn & Robert Stine
 Stockman'S Bar And Cafe
 Maurice & Phyllis Stockner
 Barbara Stone
 David & Helen Streit
 Earl & Irene Strubeck
 David And Lois Stulberg Foundation
 Mildred & Charles Swartz
 Della Swartz
 Barry & Cynthia Swidler
 Allan & Karen Tabish
 Margaret Talbott
 Target Range Student Council
 Shelby Tauber
 Carol Ann Taylor
 James & Lari Ann Taylor
 Teresa Teagle
 Ginny & Jerry Thane
 Kevin & Jean Ann Thayer
 The Art Attic
 The Berry Foundation
 The Missoulian
 Raymond & Maureen Theiler
 Carol Theroux
 Angela Thompson
 Clarke & Tammy Thompson
 James & Vicki Thornton
 Mr. & Mrs. James Thurston
 Jeannie Thurston
 Lena & Richard Thurston
 Nadine Thyfault
 Tim Tiffin, T & T Storage
 Topp Travel
 Eva Tractenberg
 Harrison Trask
 Anna Traver

Gene & Bertha Trenary
 Catherine Trenary
 Mark & Gayle Trenary
 Don & Germaine Trenary
 Dale & Rosemarie Trenary
 Lyn & G.M. Tucker
 Turnbull Funeral Homes
 Pelham & Joyce Turner
 Lanell Turner
 Lee Turner
 Ronald Vande Ven
 Mariant Victor
 Peter & Marilyn Vincent
 Mark & Diane Voight
 Wagner'S Home Furnishings
 Helen Wakley
 Gary & Karen Walden
 Dan & Patti Walker
 Thomas & Mabel Walmsley
 Myma & Stewart Ward
 Jerome & Charmi-Ann Warren
 Dennis & Phyllis Washington
 Montana Watt
 Joan Weaver
 Sue Wehmayer
 Barbara Weishaar
 George & Harriet Weldon

Glacier Street Rod Association, Inc.
 Western Sheet Metal
 Dr. & Mrs. Charles Westfall
 Lee & Shirley Whitlock
 Loreen Widle
 Samir Soueidan & Mary Wilcox
 Darrell & Edna Willette
 Joan Williams
 Karen Williams
 Carla & Richard Williams
 Kelly & Shelly Wills
 K.D. Wilson
 Mary Wilson
 Dr. & Mrs. Allen Wiseley
 Mary Jo & Robert Wolfe
 Twila Wolfe
 Women Of The Moose
 Rodney Hlavacek & Kristen Wood
 Kenneth Wyckman
 Milton & Christabel Yoeckel
 M. R. & M. C. Yokan
 Gregg & Francine Zahn
 Wanda & Robert Zeigler
 Jack & Dorothy Zimmerman
 Dr. & Mrs. Lloyd Zimmerman
 John & Annie Zurmuehlen
 Milton Zussman

Camp Mak-A-Dream is deeply grateful for the generous support we have received locally, regionally, and nationally. If we have inadvertently omitted your name, please call us at 549-5987, so that we may include your name on our honor roll of donors.

CHILDRENS ONCOLOGY CAMP FOUNDATION BOARD OF DIRECTORS

Melanie Nedrud, President	Dick Hughes - Whitefish
Lowell Bartels - Helena	Terry Judd - Kalispell
Guy Bingham - Missoula	Susan Klein - Missoula
Dave Calahan - Missoula	Kent Kleinkop - Missoula
Dr. Tim Carte, Camp Medical Director - Missoula	Dennis Lind - Missoula
Jan Cogdill - Missoula	Peter Linsey - Bigfork
John "Harp" Cote - Butte	Kitty Lusse - Missoula
Dusty Deschamps - Missoula	Mark McDonald - Polson
Kelly Dodson - Missoula	Dr. John McGregor - Great Falls
Max Ericson - Havre	Dan Morgan - Missoula
Paulette Fisher - Missoula	Bill Newman - Butte
Sally Francis Kehayes - Missoula	Annie Pontrelli - Missoula
Bob Gauthier - Polson	Ken Reeseman - Missoula
Rev. Ernest Green - Deer Lodge	Randy Scott - Billings
Deb Greer - Missoula	Mark Staples - Helena
Phil Grimm - Butte	Dr. Sheila Sterns - Dillon
H. J. Hanson - Missoula	Dr. William Stratford - Missoula
Ted Hazelbaker - Dillon	Donna Ueland - Billings

CHILDRENS ONCOLOGY CAMP FOUNDATION

Tim Furey, Executive Director	Connie Hanson, Director of Health
Dr. Tim Carte, Medical Director	Brad Williams, Camp Director

VOLUNTEER OFFICE STAFF

Judy Brodsky, Coordinator	Helen Streit
Lori McKinney	Sally Rosenkrantz

NEWSLETTER CO-EDITORS

Sue Furey	Susan Roberts
-----------	---------------

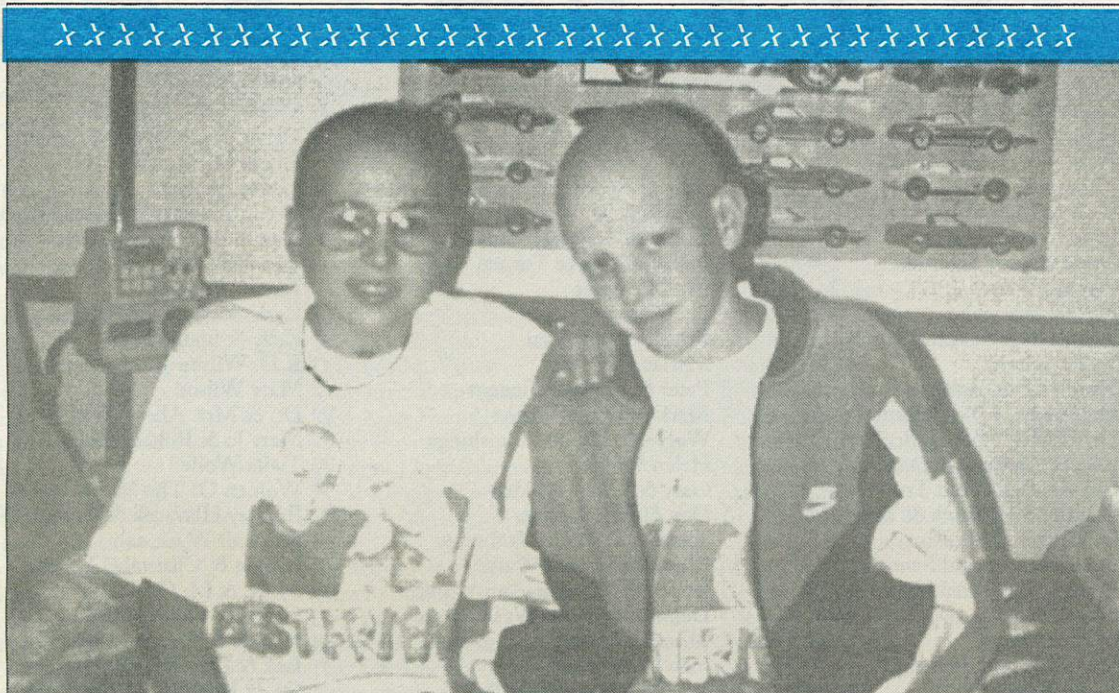

Pictured are "best friends" Chad Woodworth and Jason Greer (right). Jason lives in Missoula, MT and is anxiously awaiting the opening of camp. Chad lost his battle with Rhabdomyosarcoma in October 1991.

I would never have wanted to have cancer and I would have been a lot more afraid if I had known exactly what cancer was when the doctor told me what I had. In spite of all that, going through cancer has given me some great experiences. First of all, it allowed me to make some of the greatest friends that I'll ever have. Some of my friends weren't as lucky as I was and they died, others are still fighting a daily battle.

At camps we had the opportunity to share some great times together. For me it was great to be with other kids that I didn't have to explain things to. We traveled to Colorado with the Sunshine Kids and skied with Big Sky Kids in Montana. All these camping experiences helped me make it through a pretty rough time.

I'm excited to be a part of Camp Mak-A-Dream because it provides these kinds of experiences for other kids fighting cancer.

Jason Paul Greer

WELCOME NEW STAFF TO COCF

The growth and success of Camp Mak-A-Dream has required two new staff to come "on board."

BRAD WILLIAMS joined the camp staff in December 1994 as Camp Director. He is responsible for hiring the staff and getting the program together for this summer. Brad is a native Texan, and graduated from Texas Tech University in Lubbock. Brad comes to the organization with a wealth of knowledge about camps for children with cancer. Brad spent the last three summers working at Paul Newman's Hole in the Wall Gang Camp in Connecticut.

CONNIE HANSON also came on board in November as the Health Director. Connie is a native of Kalispell and Missoula, Montana, and has been a registered nurse for 21 years. She is currently employed at St. Patrick's Hospital in the Day Surgery Department. Connie's excitement for Camp Mak-A-Dream shows in her warm smile. She spent 10 days in the summer of 1994 volunteering at Hole in the Wall Gang Camp to learn the ropes of camp and nursing. Connie and her husband, Keith, live in Missoula with their 3 children.

TO HELP MAKE A DREAM COME TRUE CALL (406) 549-5987.



MAKE YOUR SUMMER A MEMORABLE EXPERIENCE

- VOLUNTEER TO WORK AT CAMP -

Camp Mak-A-Dream is making its debut in Western Montana this summer and organizers are looking for college students, staff, faculty, and any other individuals interested in volunteering their time and expertise to the project. Volunteers and specialists are needed in the following areas: male cabin counselors, equestrian, pool, arts and crafts, woodworking, boating and fishing, theater/creative writing, high ropes, riflery, and camping. These positions are for either one or both one-week sessions: July 22-28 and July 30-Aug. 5. Camp Mak-A-Dream is located 60 miles east of Missoula off Interstate 90 in the historic town of Gold Creek, Montana. For more information, call camp director Brad Williams at (406) 549-5987.

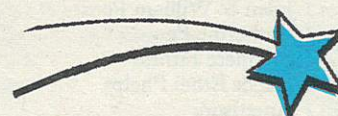

CAMP OFFICE MOVES TO A NEW LOCATION

The Camp Mak-A-Dream office has now moved to a new location. The office was previously located inside the offices of Garden City Builders in Missoula. Garden City Builders provided rent free office space for the camp to get started. Thank you very much Dave and Ed! Growth in the program and staff required a change to a larger space. Visit us at our new location in the Terrace West Office Building, 619 SW Higgins in Missoula. Our telephone remains the same at (406) 549-5987.



GIFT CATALOG

The Capital Campaign Committee has prepared a gift catalog filled with wonderful camp buildings and recreation areas that are available to be built in your honor or in the honor of a friend, relative, or business. Please call the camp office at to set up a time for a presentation.

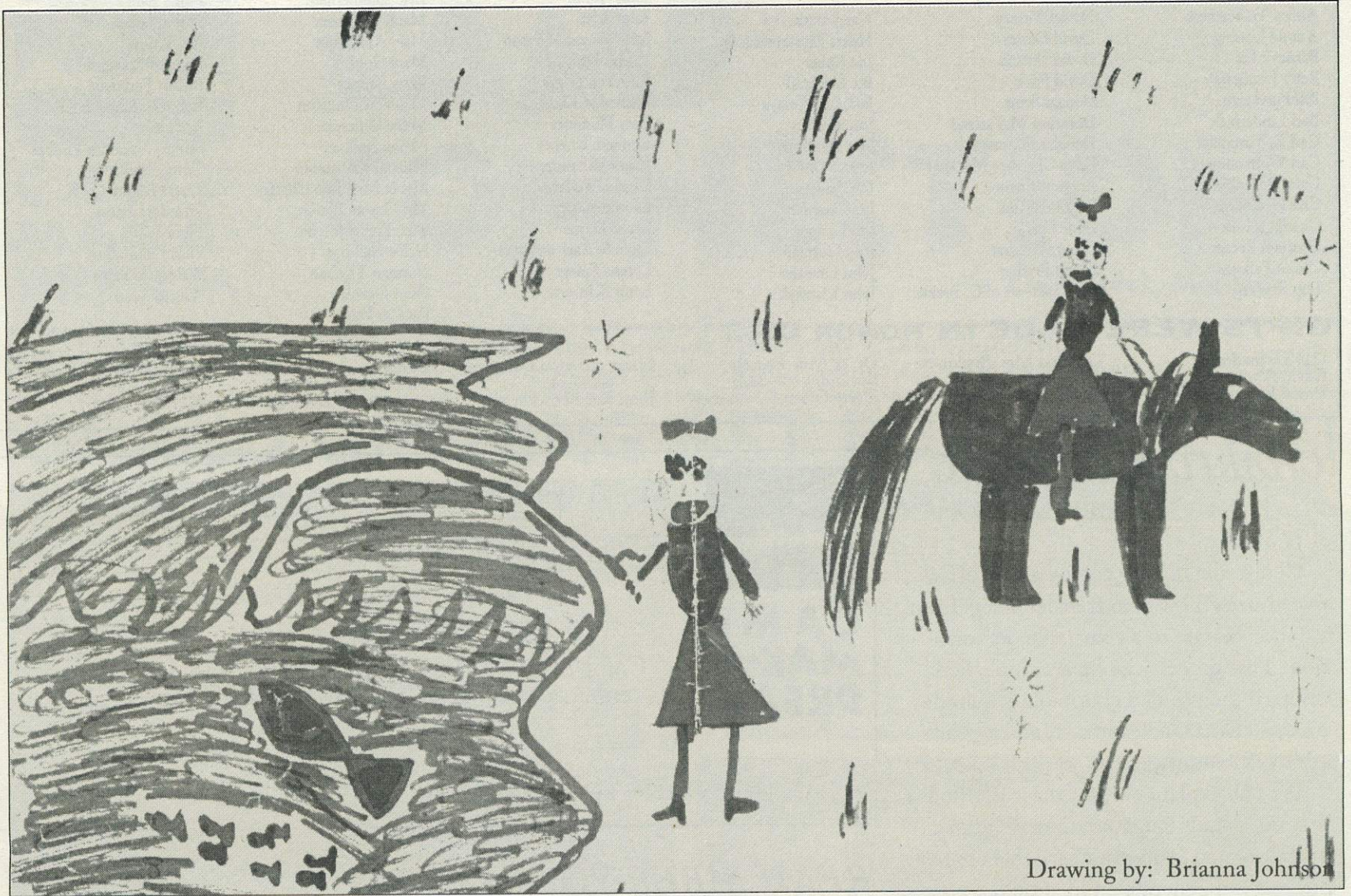

Drawing by: Brianna Johnson

WISH LIST FOR MEDICAL EQUIPMENT

The Camp Director of Health has compiled a list of necessary medical supplies and equipment for camp this summer. Can you help fulfill our wishes?

Needed are medical office equipment, supplies and medication. To see how you can help, contact Connie Hanson at (406) 549-5987.

GARY MCFADDEN

has been an "Executive-On-Loan" from Adventure Cycling for the past 3 months, assisting with the capital campaign. Gary has been with Adventure Cycling for 23 years, and now serves as the Executive Director. He currently serves as president of the Sunrise Rotary Club, whose members are building the high ropes course at camp. Gary is an invaluable source for public relations, fund raising, and computer operations. Thanks Gary for all of your time and enthusiasm.

We have enjoyed sharing information and support with many wonderful organizations within Montana. At this time, we would like to take the opportunity to share some information about two of these organizations.

FOR ONE ANOTHER is a Montana-based cancer family network. It is a volunteer organization that is dedicated to providing a supportive and nurturing experience for Montana families who are dealing with cancer. Their family camp dates for Summer 1995 are as follows:

Camp 1: July 22 through July 27

Camp 2: July 29 through August 3

For more information about **For One Another** you may call (406) 587-8080.

EAGLE MOUNT "BIG SKY KIDS" is a program first developed in 1985 for children and adolescents with cancer. The program is part of the Eagle Mount, an organization established to provide therapeutic recreational opportunities for individuals with disabilities. The dates of Big Sky Kids resident camp for Summer 1995 is July 6 through July 14.

For more information about **Big Sky Kids**, you may call (406) 259-3279.

BRIANNA JOHNSON, in addition to being a wonderful artist, is one of Camp's favorite spokespersons. She is 9 years old and was diagnosed with cancer on June 9, 1989. In fact, Mom says it was at 3:15 p.m. and she can even tell you what Dr. Carte was wearing. All of life changed at that moment for Brianna and her parents, Bob and Lisa. Throughout the following years Brianna had to have both of her kidneys removed and is now on dialysis. She has just returned from another bout of treatment in Seattle and lives in Missoula with her parents and sisters Jessica, 4-1/2, and Megan, 9 months. Brianna is really looking forward to camp and having fun with all the other kids.

TO HELP MAKE A DREAM COME TRUE CALL (406) 549-5987.

GIFTS WERE MADE IN MEMORY OF...

Althea Tailfeathers
Arnold Lessing
Barney Max
Betty Emmerts
Bill Purviance
Bud Lindermer
Carl E. Turnquist
Carl Wetterstram
Carol Brubaker
Charles Collins
Charles Johnson
Charmel Reesor
Chuck Falkner
Dan Sterling

Daniel Kinney
David Davies
David Dutton
David Price
Donald Scott
Dorothea McFarland
Douglas Poitras
Edna Chaussee Mackie
Emmett Flynn
Fred Williams
Gene Fix
George Mourar
Glenn Prathor
Grandparents of C. Brekke

Harry Baskavich
Helen Krystkowiak
Ida Kober
Ike Leigland
Jack Lee Amaya
Jeanne Rein
Jeni Peterson
Jessica Uniak
Jim Andrews
Jim Connelly
Jim Cooper
Joan Gutman
John Graesser
John Klapwyk

John Quinn
John Seitz
John Wayne Herman
Joseph Desmet
Kathleen Edgar
Katherine Klobchar
Katy Plummer
Kenneth Knebel
Laura Valentine
Laurine Fuller
Leon Rowley
Leslie Devoe
Lillie & Axel Broquist
Lorenz Spiess
Louis Schwartz

Lyle Zimmerman
Marge Kempner
Mary Ann Dohr
Mary Gohl
Mary Kinney
Maureen Thurston
Millie Gillespie
Mellie Nulliner
Mitsugi Yamamoto
Mr. & Mrs. Bob Chaffee
Mr. Gustan Sievert
Mrs. Randy Jacobs
Nellie Nellinor
Norman Thyfault
Olive Sickels
Paul Jenkins

Phil Tawney
Phillip Jaffey
Ray Enlow
Richard Rossignol
Robert Foreman
Robin L. Johnson Eli
Roy Oroz
Samuel Naismith Phillips
Shirley Malletta
Teresa Rudin
Theodore Foust
Tim Mandil
Vicki Omundson
Waldo Williams
Willard Scott

GIFTS WERE MADE IN HONOR OF...

Dan Granader
David Andrew - Thank you
David Bass - Thank you

Dr. And Mrs. Bucknum -
Wedding
Guy Bingham

Dr. & Mrs. French
Bucknum - Wedding
Harry Granader - Birthday

Harry & Sylvia Granader
- Anniversary
John Kaichen - Birthday

Loren Gorosh - Bar Mitzvah
Mr. & Mrs. Hadar
Granader - Anniversary

Pat And Hank French -
Anniversary
Ron Granader

CHARITABLE GIVING

BY BRIAN SALONEN

Charitable Giving can be a very effective and useful way to transfer assets from a donor's estate to a charitable organization. This process can be accomplished through the use of a charitable remainder trust, a charitable lead trust, and a charitable gift annuity.

We will explain each of these methods in more detail in upcoming newsletters.

If designed properly, charitable contributions can generate an income tax deduction. In addition, a contribution will enable Camp Mak-A-Dream to provide a lifetime of fun and excitement for children with cancer in your memory.



A Generous Gift was given in memory
of _____
by _____

*Your loved one's name will remembered
at Camp Mak-A-Dream!*

Camp Mak-A-Dream is a cost-free camp designed to enhance the quality of life for children with cancer.

By _____

Children's Oncology Camp Foundation

A non-profit volunteer organization

**REMEMBER YOUR LOVED ONES THROUGH
CAMP MAK-A-DREAM**

Help make a dream come true for a child or adult with cancer. If you or someone you know would like to make a generous gift in a loved one's name, just fill out the memory card and forward it along with your gift to the Camp Mak-A-Dream office at P.O. Box 7456, Missoula, MT 59807.



**CAMP
MAK-A-
DREAM**

Children's Oncology Camp Foundation
P.O. Box 7456
Missoula, MT 59807
(406) 549-5987

BULK RATE
U.S. Postage
PAID
Permit #368
Missoula, MT

INSIDE THIS ISSUE...

**GRAND OPENING WEEK
CAPITAL CAMPAIGN UPDATE
THANK YOU DONORS**

TO HELP MAKE A DREAM COME TRUE CALL (406) 549-5987.